

Schedule of Joineries

M.D.	1.07 X 2.13	Glazed Main Door
D1	0.90 X 2.13	Panelled Door
D2	0.76 X 2.13	
W	2.44 X 1.37	Glazed Window
W1	1.83 X 1.37	
W2	1.72 X 1.37	
FW	0.76 X 0.60	Covered Ventilator
V	1.83 X 1.07	Kitchen Window
KW1		
KW2		

Area Statement

Plot Area	536.00	IN SQ.M
Still Floor Area	20.46	
First Floor Area	195.326	
Second Floor Area	195.326	
Third Floor Area	195.326	
Fourth Floor Area	195.326	
Total Floor Area	801.771	
Parking	170.472	sq.m.
F.S.I. Allowed	1.50 Times = 804.00	sqm.
F.S.I. Achieved	1.49 Times = 801.77	sqm.
Plot Coverage	36.44%	

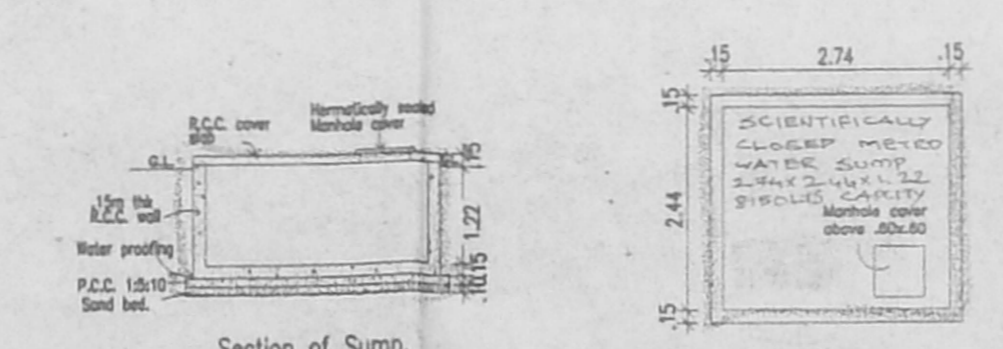
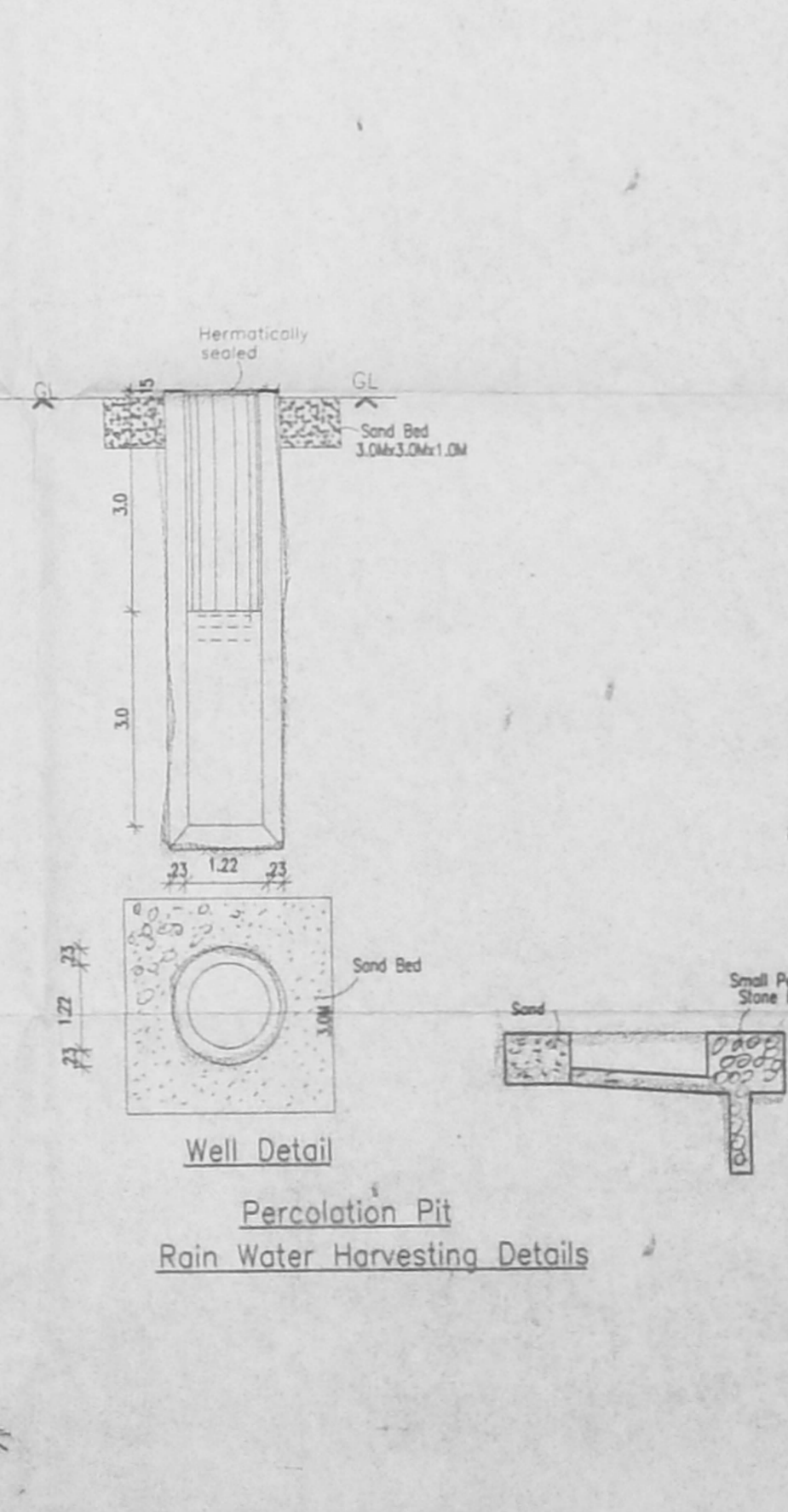
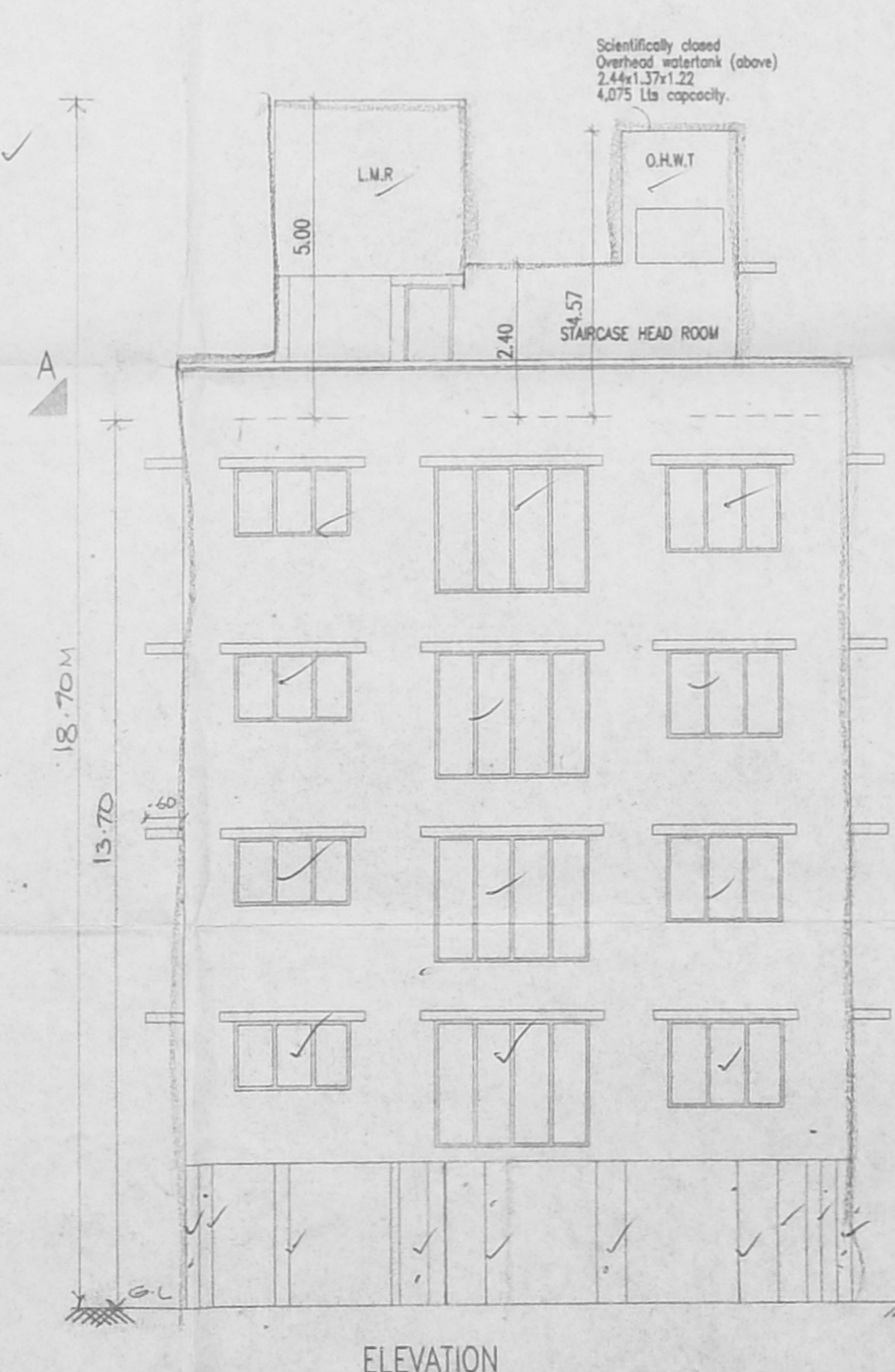
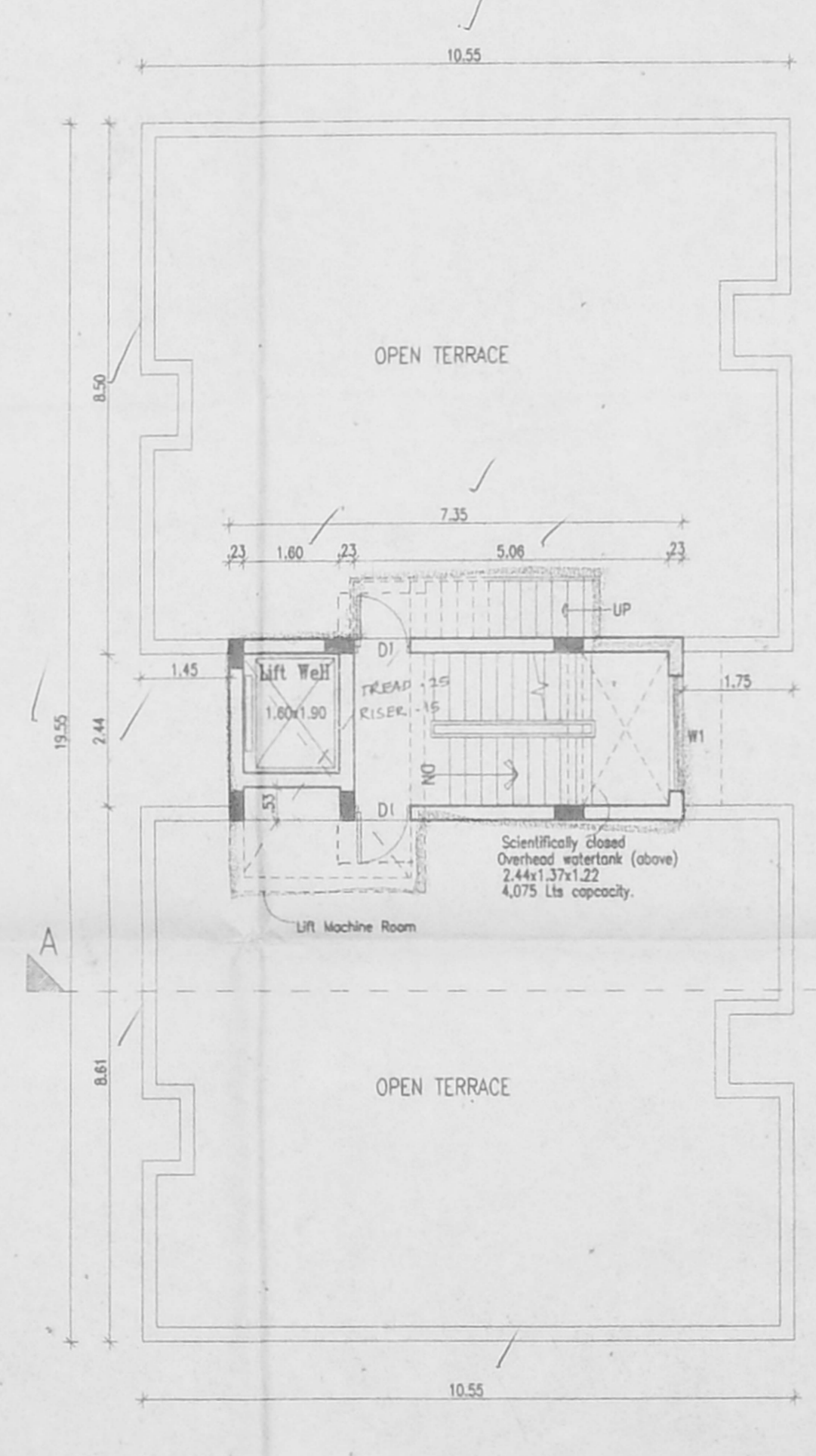
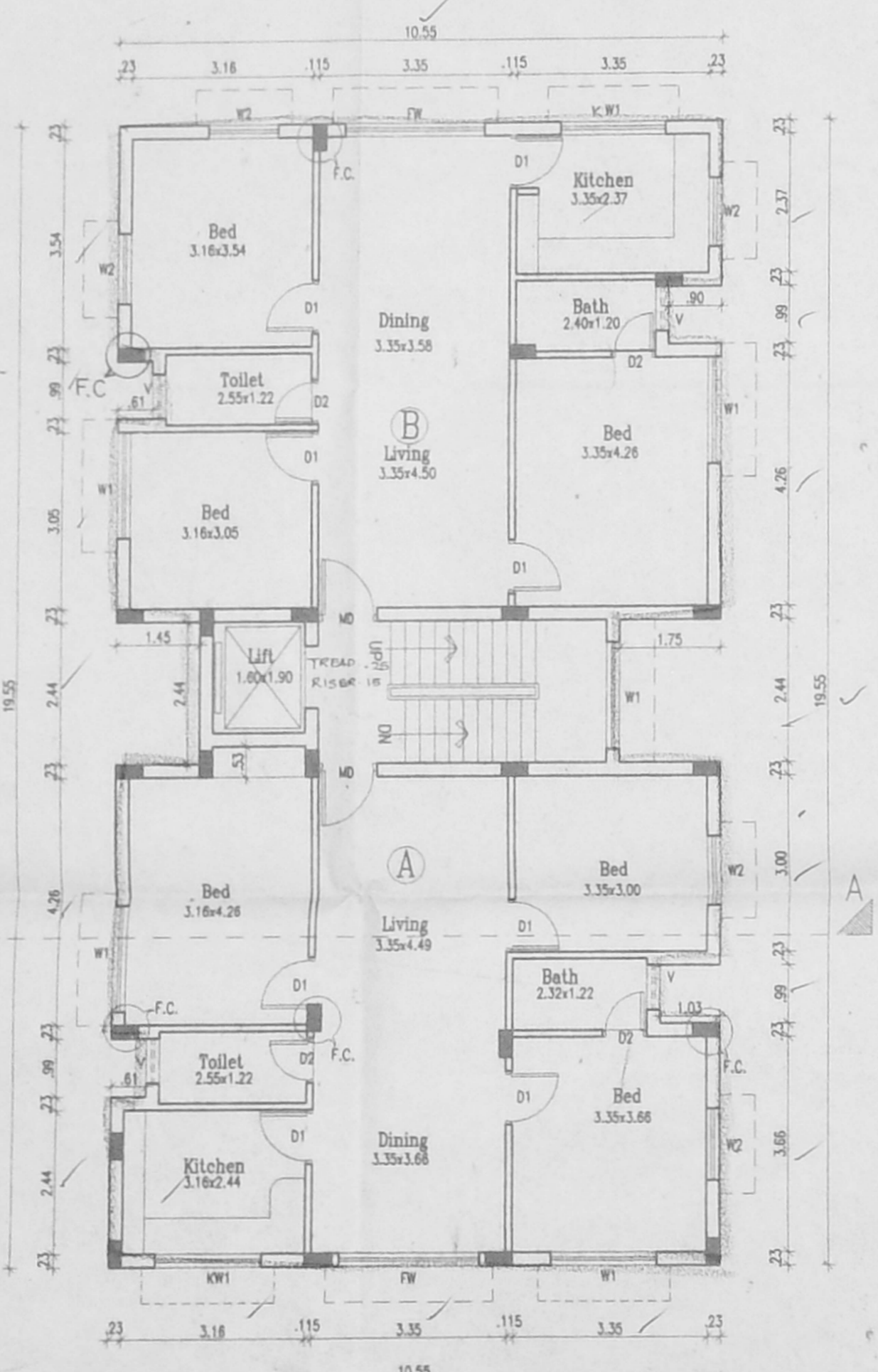
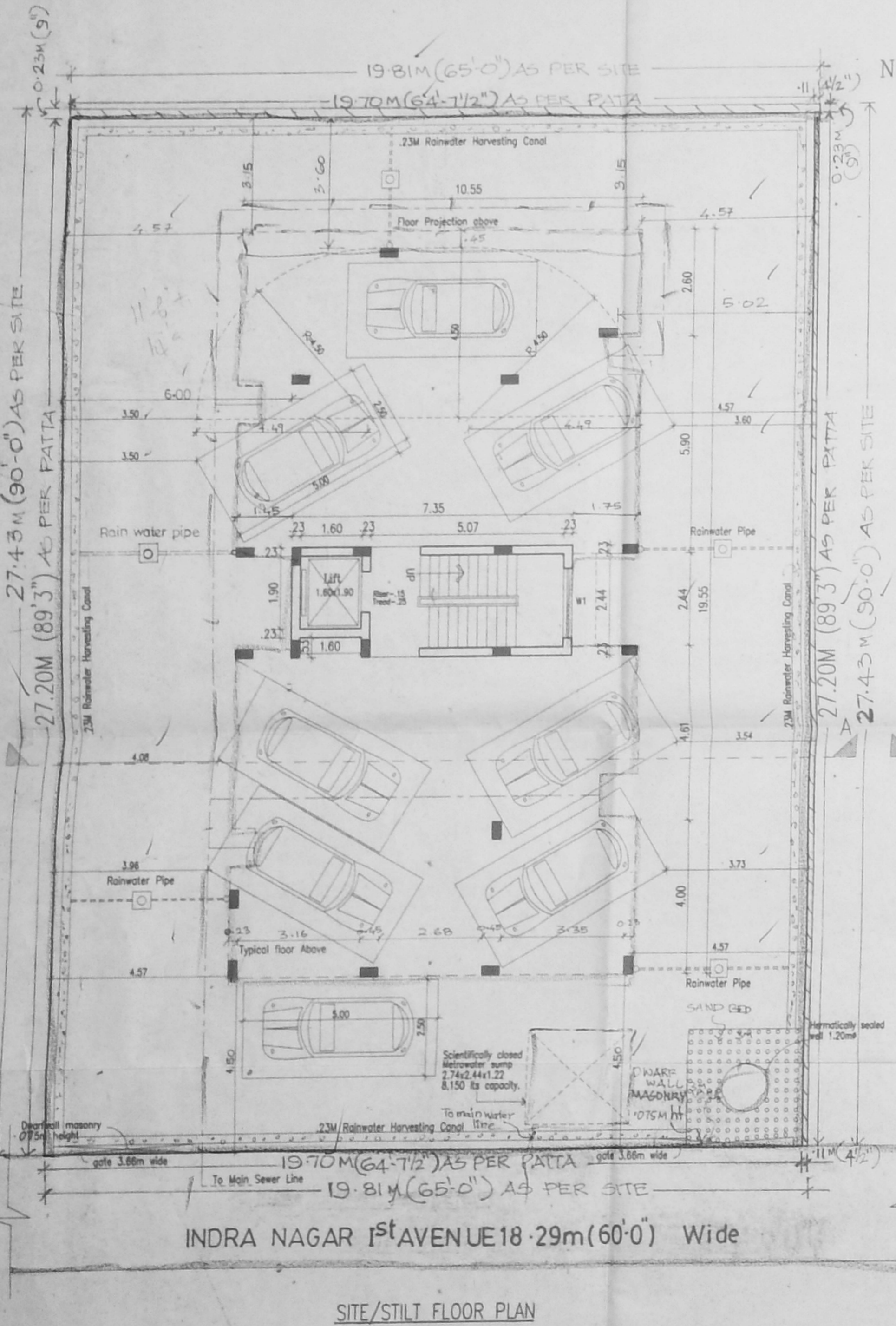

NOTE:
F.C = FLOATING COLUMN

Specifications:

- Foundation : Column footing foundation.
- Flooring : Mosaic Flooring
- Super Structure : B.W in C.M 1:5 for R.C.C 1:2:4 in Lintel Beams sunshade etc.,
- Roof R.C.C 1:2:4 : with requiring thickness
- Weathering course : Brick jelly lime conc. below the weathering tiles
- Joinery : Best Indian Country Wood
- Finishes : Exterior & interior painted with cement paint.

PROPOSED APARTMENTS AT PLOT NO. 403W, NEW D.NO: 62, OLD D.NO: 61 1ST AVENUE INDRANAGAR, CHENNAI-CORPORATION KALIKUNDRAM VILLAGE, CHENNAI-OLD S.NO-4/part, NEW S.NO-12. BLOCK NO:12 T.S.No : 12

All Dimensions are in Metre.
Scale : 1:100
Colour Index
Proposed Water Line
Boundary Sewer Line
Road

Owners Signature: *[Signature]*

Architects Signature: *[Signature]*

K. SELVAM, B.E, AMIE, C.Eng (I) A.I.E.
Consulting Civil Engineer Chartered Engineer
Approved Value & Licensed Surveyor,
Class I, Reg. No. 600 2002-2003
Door No. 11/17, Thiruvalluvar Salai,
Nogepaari East, Chennai-600 060.
Phone: 662650